

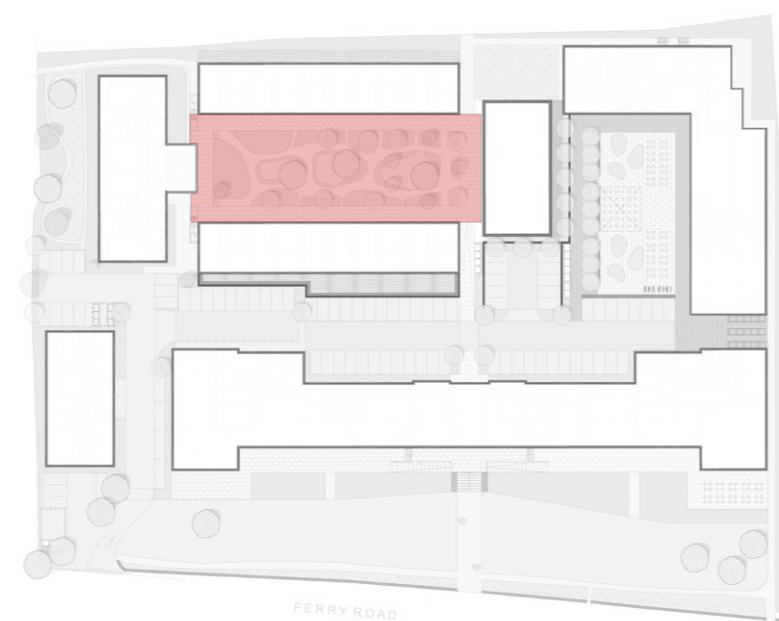

- 1. Gravel paths with organic planting areas and lawns
- 2. New tree planting
- 3. Existing pine trees
- 4. Colonnade walk
- 5. Steps



- For Comment
- Issued for Planning Approval
- Issued for Construction
- Issued for Design / Information
- Issued for Tender
- As built

**Notes**

- Not suitable for construction unless stated.
- Contractors must check all dimensions on site.
- Only figured dimensions are to be worked from.
- Drawings to be viewed in association with Eng. spec.
- Discrepancies must be reported to the Landscape Architect before proceeding. © Copyright



Landscape Consultant  
**nd studio**  
 railway  
 55 carving street  
 Brighton  
 BN2 0af  
 Office: +44 (0) 1273 45 77 00  
 www.nicholasdevlar.com  
 info@nicholasdevlar.com

Client  
**Kingfisher Resorts**  
**Studland Limited**

Project  
**Knoll House**  
**Studland**

Drawing Size: **A1**  
 Date: **03.10.2018**  
 Drawing Title: **Visuals**

Scale: **N/A**  
 Status: **Planning**  
 Project No.: **0163**  
 Drawing No.: **502**  
 Revision: **P4**